

## New Technology Lab - Studio J is State-of-the-Art



Studio J has been transformed into a state-of-the-art technology lab, outfitted with six brand new iMacs equipped with Apple's Garageband recording software, Sibelius notation software and the music theory program, Auralia. With this new equipment, students may now take classes in music theory, composition, arranging and basic recording. Computer access during supervised lab hours is available with the purchase of a J-CARD, giving students the ability to work independently. Thanks to generous contributions from James W. Rollins Charitable Trust and one anonymous donor, the School received \$10,000 toward the construction of the new Studio J!

### In This Issue:

- ◆ Technology Lab
- ◆ Spring Beatles Concert
- ◆ Matthew A. Hudgins Scholarship Fund's 10th Anniversary
- ◆ New Classes
- ◆ Welcome New Talent
- ◆ Student & Alumni Highlights
- ◆ 2007-2008 Annual Fund
- ◆ Donate Online

## 2009 Spring Beatles Concert - Abbey Road

Brookline Music School students and faculty performed The Beatles' *White Album* in concert on May 10 and 11, 2008 at Northeastern University. James Parker of the Boston Phoenix noted, "the kids from Brookline Music School were performing some of The Beatles' barmiest and most affecting tunes – and their versions, though not faultless, were certainly matchless." It was a memorable occasion for students, faculty, parents and spectators. "A girl with a beautiful deep voice and a boy with brushed-down bangs did a version of Lennon's *Julia* that had me dissolving in my seat," Parker confessed.

Following outstanding performances of *Sgt. Pepper* in 2007 and the *White Album* this spring, students and faculty will complete The Beatles concert trilogy with a performance of The Beatles' landmark album, *Abbey Road* in May 2009. The concept of performing The Beatles albums was the brainchild of John Purcell, our Jazz/Rock ensemble coordinator, who is again integral to this year's performance. John had this to say about *Abbey Road*:

After the debacle of *Let It Be*, The Beatles were no longer a functioning band. Personal relationships had disintegrated to the point of open hostility, and their breakup lacked only an official announcement. At the same time, they were keenly aware of all they had achieved as a band, and they knew their swan song had to be something much greater than the musical debris from a disastrous film project. With George Martin urging them on, they put aside their differences and returned to the newly upgraded Abbey Road studios to make a final album that would stand with their best work. In one sense, *Abbey Road* is even more fragmented than the *White Album*. The contrast between the Lennon songs and the McCartney songs couldn't be more stark, yet the level of inspiration and craftsmanship devoted to each

track harkens back to *Sgt. Pepper* days. The Long Medley that closes the album, taken literally, is nothing but sewn-together pieces of incomplete songs. In execution, though, it becomes a seamless musical statement, by turns melancholy and exhilarating, that mirrors the band's troubled end and also transcends it.

On April 10th, 1970, The Beatles parted company forever, four grown men severing the bonds they had formed in their early teens. In the midst of so much turmoil, they couldn't see what was in plain hindsight. The Beatles were truly greater than the sum of their parts, and when they disbanded to pursue separate careers they left their best work behind them. They also left behind millions of people who loved their music so deeply that nothing would ever take its place. They understood this well enough, and wrote their own epitaph: "And, in the end, the love you take is equal to the love you make."



Students and faculty performing in the *White Album* concert last May

## Board of Directors

We are delighted to welcome six new members to the Brookline Music School Board of Directors:

**KATHERINE CHAPMAN** is a successful entrepreneur, who started Timeposters Inc. and Olly Shoes. Katherine also plays the saxophone. **DOUGLAS CHOPE** is Director of Product Management at MicroStrategy and his son, Clasby, takes guitar lessons with Will Dick. **CHARLES FARBER** is Managing Director of Private Equity Markets at Liberty Mutual Group and an active participant in the Pan-Massachusetts Challenge for the Dana Farber Cancer Institute's Jimmy Fund. **SUSAN LASTER** is a pediatrician, active volunteer, and on the Board of Directors of the Pediatric Physicians Organization at Children's Hospital. Her sons, Jamie and Daniel, study piano with Jennifer Douville. **DAVID POLLAK** is a founding partner of Abacus Architects, and member of the Brookline Education Foundation Board and Brookline Building Commission. David studies guitar with Will Dick. His daughter, Rebekah, has been a singer on both Beatles concerts, and studies piano with Amy Bowles and voice with Laura Chritton. **RACHEL SOMER** serves as overseer on the Performance Committee at the Institute of Contemporary Art, on the Board at *Salamander*, literary magazine, and studied piano for 10 years. Her daughter, Juliette, studies violin with Karine Nowick.

## Faculty

This fall, we welcome six new faculty members:

**Mario Cerra** (saxophone, clarinet and flute)  
**Jennifer Douville** (piano)  
**Klaudia Szlachta** (violin)

**Olga Litvintsova** (violin and viola)  
**Franco Leon** (piano)  
**Chris Vellieux** (saxophone, clarinet and flute)

## Staff



**Hollie Fleming** joins our staff as Director of Communications after serving for nearly five years in various roles, including Operations Manager, at the Puppet Showplace Theatre of Brookline. She has been a freelance writer for eight years, with featured articles in the *Brookline* and *Newton Magazines*, as well as *Body & Brain* magazine, and *The Puppetry Journal*. She is responsible for all of our communications based responsibilities, including graphic design, marketing, public relations and advertising. She creates the School's publications, including its newsletters, brochures, postcards, website, press releases and ads. She is accustomed to juggling multiple tasks and immediately jumped into her new role. Hollie holds a BS degree in Communications from Salem State College and enjoys writing, playing drums and percussion, or creating art in her spare time.

## Student & Alumni Highlights

Congratulations to the following Brookline Music School students and alumni for their outstanding accomplishments!

### CURRENT STUDENTS:

Five of Niva Fried's students placed or won honorable mention in the Massachusetts Music Teachers Association (MMTA) Bay State Piano Competition, held on May 10, 2008. Congratulations to Second Place winners **Anna Schneyderman**, age 13, **Geena Chen**, age 14, **Joanna Wu**, age 14, and **Helen Tian**, age 15, and to **Yaxi Wang**, age 15, who was awarded with an Honorable Mention. The competition drew 220 pianists state-wide of various ages and abilities. Fried explained, "the competition is a great experience for students, it is very challenging and they are ranked on contrasting performances and appearance." **Anita Chu** and **Aaron Yang**, piano students of Margaret Denton, completed Grade 5 and Grade 6 Levels of the internationally recognized Associated Board of Royal Schools of Music Exams in June, 2008.

### ALUMNI:

Hats Off! **Clara Blattler**, former piano and violin student, delivered the 2008 commencement speech at Brookline High School (BHS). A 2004 BHS graduate, Clara became a Rhodes Scholar while attending Harvard University and studied earth and planetary sciences. Clara plans to attend Oxford University, and told the graduating class her years at BHS fueled her later success in higher education. **Gabe Saltzman**, trumpet student of Tom Halter for six years, is now studying pre-med at Tufts University. **Amy Plovnick** is attending Washington University in Saint Louis with honors, after studying flute with Julianne Johnson. **Samantha Lawitts** studied piano with Heather Gilligan for ten years and is now attending the University of Maine. **Willa Mayo** is attending Skidmore College. Willa studied voice for 2 years with Laura Chritton, and discovered she really enjoyed singing in Italian. **Sthuthi David**, flute student of Amy Poliakoff for six years, is part of the Wind Symphony at Rochester College and takes flute lessons at Eastman School of Music. **Hannah Katz** continues voice study while attending Mannes College in New York City, after taking voice lessons with Amanda McLoughlin for two and a half years.

## Board

### PRESIDENT

Janet Fitzgibbons

### VICE PRESIDENT

Helen Marston

### TREASURER

Betsy Frauenthal

### CLERK

Sandra Marcus

Sandra Bakalar

George Beal

Katherine Chapman

Douglas Chope

Steven Elmets

Charles Farber

Richard Gass

Victoria Hackett

Susan Laster

Greg Maheras

Anne McNay

David Pollak

Sally Roth

Sam Solomon

Rachel Somer

### EXECUTIVE DIRECTOR

Valerie Nelson

## Advisory Council

Kitty Ames

Sandy Batchelder

Deborah Brooks

Ron Brown

Pauline Ho Bynum

David Firestone

James C. Flaherty

Deb Goldberg

Arthur Golden

Anne Hawley

Chobee Hoy

Charles Kline

Malcolm Lowe

Victor Rosenbaum

Rosamond Vaule

## Matthew A. Hudgins Scholarship Fund's 10th Anniversary

Matthew Hudgins was a Brookline Music School student for a number of years beginning in the 4th grade. He studied saxophone and guitar and was part of an ensemble. Matthew tragically lost his life at age 19. His family and friends thought he would have been very pleased to share his love of music with other young people and established the Matthew A. Hudgins Scholarship Fund.



The Matthew A. Hudgins Scholarship Fund celebrated its 10th year on June 19 in the Bakalar Recital Hall. The Fund provides up to two years of private music instruction for a 4th grade student from Driscoll School, the Brookline public school that Matt attended. The recipient is chosen by Driscoll's music teacher and principal on the basis of talent and financial need. The Fund also provides the salary of John Purcell who leads the Matthew A. Hudgins Scholarship Ensemble. The 2008-2009 4th grade recipient is Nicholas Madamidola, an aspiring cellist. The members of the 2008-2009 ensemble are: Jonah Reider, piano; Jake Abramson, saxophone; David Whipple, guitar and Andy Austin, drums.

Performers at the June 19 awards ceremony included scholarship recipients, Justin Cox, Jonah Reider, Jake Abramson, David Whipple, Andy Austin, Sophie Dodge, and Laurent Plaisimond. A special performance by Goldenthorn, led by family friend Alex Koffman (drums), rounded out the event.



## Fall 2008 New Classes

### Brookline Music School introduces 8 new fantastic classes during Fall Term 2008

**Rockstar!** is perfect for young rockers-in-training who may not be ready for private lessons. Explore what makes our voices tick and what the qualities of a "star performance" are.

**A Cappella Group** is a dynamic collegiate style co-ed a cappella group singing pop, rock, jazz, and other popular contemporary music styles.

**Garage Band** will use Apple's 'Garageband' application to teach all aspects of the 3 R's: "recording, 'riting, and 'ranging."

**Eric Clapton Ensemble** explores the music of Eric Clapton, covering his music chronologically over two semesters, from The Yardbirds, John Mayall's Bluesbreakers, Cream, Derek & The Dominoes and his solo career.

**Flute Choir** will play original flute choir music and transcriptions for flutes from piccolo to bass.

**Chamber Ensembles** are open to all instrumentalists at all levels. Groups work with a coach on listening, balance and sight reading, with multiple performance opportunities.

**Drum Lab for Non-Percussion Principals** teaches the basics of the drum set in a friendly environment, surrounded by other non-drummers.

**Guilt-Free Piano** will get you started on the keyboard. Learn some great melodies, discover first hand what a scale is, get a few chords into your grasp and get into the rhythmic groove.

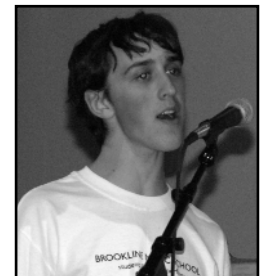

## Administration

**DIRECTOR OF EDUCATION**, Dr. Margaret Denton

**DIRECTOR OF OPERATIONS**, Frank Pesci

**DIRECTOR OF FINANCE**, Vicky Lau

**DIRECTOR OF COMMUNICATIONS**, Hollie Fleming

**REGISTRAR**, K Sickels

**OFFICE MANAGER**, Teri Boucher

# Brookline Music Schools FY 07-08 Annual Fund

**Your generous response** to last years' annual fund enabled us to provide scholarships to nearly 100 music students who would not have been able to take lessons any other way. You helped to provide music and movements classes to 150 preschoolers living in homeless families – classes that play a critical role in their social, emotional and physical well-being. You helped us provide monthly concerts to hundreds of people at senior centers and residential facilities, such as Brookline Senior Center, Chestnut Park, Lasell Village and Springhouse. Your support also enables our faculty to grow artistically through professional development opportunities, and enriches the community with hundreds of free concerts and recitals throughout the year. We hope you will continue to be generous this year. Funding for arts education is diminishing, and your support is critically important. **Thank You!**

## \$5,000 +

Anonymous (1)  
Corinne & Tim Ferguson  
Janet & James Fitzgibbons  
Mary & Kathleen Harriman Foundation  
Amelia & Kevin McCarthy  
James W. Rollins Charitable Trust

## \$2,000-\$4,999

Amy & David Abrams  
Thomas Stemberg & Katherine Chapman  
Rebecca & Patrick Mailer-Howat  
Sandra & Robert Marcus  
Helen & Hunter Marston  
Nancy Blum & David Potel  
Drs. Sally & Robert Roth  
Debbie & Neal Shalom

## \$1,000-\$1,999

Sandra & David Bakalar  
Barbara & George Beal  
Carrie & George Bell  
Victoria Hackett & Whitney Bower  
Ellen & Ronald Brown  
Suzie Tapson & Gordon Burnes  
Carla P. Cabot  
Lloyd & Gene Dahmen  
Lise Olney & Timothy Fulham  
Ruth & Richard Gass  
Trudy & Arthur Golden  
KC & John Halpern  
Diane & Robert Jaye  
Victoria & Steven Katz  
Beth S. & Seth A. Klarman  
Charlotte & Charles Kline  
Michelle & David Lepore  
Brenda & Amnon Levy  
Liz & Greg Maheras  
Anne & Colin McNay  
Margaret Rhodes  
The Hon. Patti Saris & Arthur Segel  
Sam Solomon  
Rosamond & the late Sven Vaule  
Deborah Goldberg & Michael Winter

## \$500-\$999

Mr. & Mrs. Charles C. Ames  
Mimi & George Bennett  
Deborah & David Brooks  
David Cohen  
Mr. & Mrs. Alex d'Arbeloff  
Karen & David Firestone  
Rachel Somer & Jean-Francois Formela

Anita & Gunther Fritze  
Anne G. St. Goar  
Marla Choslovsky & Paul Greenberg  
Alida & Tim Hanson  
Cathy & Bruce Jacobs  
Betsy Frauenthal & David Kirshner  
Linda & Bill McQuillan  
Laetitia & Stephen Mead  
Barbara Nath  
Megan & Robert O'Block  
Wendy Shattuck & Samuel Plimpton  
Stephen Kay & Lisbeth Tarlow  
Florence Brown & Frederick Taylor  
Joan & Nicholas Thorndike  
M. Katherine Metcalfe & Langdon Wheeler  
Jane & James Wilson

## \$200-\$499

Geeta & Kamesh Aiyer  
George & Nedda Anders Fund  
Stephen Logowitz & Dorothea Black  
Dianne & Michael Blau  
Dr. & Mrs. Peter Bleyleben  
Marcus Gordon & Carolyn Cline  
Andre & Marilyn Danesh Fund  
Kathy Lunetta & Mark Duffield  
Lisa & Charles W. Farber  
Nancy Lincoln & Reddi Ford  
Rosemary & Gregory Foy  
Lisa Cohen & John Freedman  
Marilyn Smith & Charles Freifeld  
Edward Gadsby, Jr.  
Sari Rotter & Bill Gardner  
Vicky Moskowitz & Lee Glickenhauz  
Drs. Joan & Alfred Goldberg  
Cindy & Stephen Gormley  
Dr. & Mrs. John Growdon  
Valerie Whitmore Guscott & Kenneth Guscott  
Ellen R. Cohen & Daniel Haber  
Ann & John Hall  
Erica & Richard Hiersteiner  
Carl C. Howard  
Cornelia Van Der Ziel & Kenneth Cole Kleene  
Patricia & Jonathan Kraft  
Steve Elledge & Mitzi Kuroda  
Tony & Kate Leness  
Dr. Susan Laster & Dr. Terry Little  
Karen & Sean Lynn-Jones  
J. Maheras Co.Inc.  
Linda Carlisle & Robert Mast  
Lisa & Theo Melas-Kyriazi  
Jill Goldman & David Nalven  
Lisa & David Nurme  
Drs. Amy Yee & Eric Paulson  
Catherine Corman & Markus Penzel  
Harold I. Pratt

Dr. & Mrs. Richard Robb  
Linda & Leonard Rosen  
Rotary Club of Brookline  
John P. & Jeanne-Marie Ryan  
Margaret Sand  
The Savitz Family  
Roberta & William Schnoor  
Susan Lewis Solomont & Alan D. Solomont  
Robin Macilroy & William Spears  
Karla Todd  
Patty & Craig Underwood  
Victoria & Tom Whitney

## \$100-\$199

M. Lee & Nile Albright  
Karen Tucker & Jerry Avorn  
Christina Wolfe & John Bassett  
David Pollak & Emelia Benjamin  
Linda A. Berkel  
Martina & Jon Bernstein  
Julia Sue & Walter Brattler  
Judith Ellen Smith & Larry Blum  
Sandip & Ruma Bose  
Judy & Tom Bullitt  
Dr. & Mrs. Leo Collins  
Chris Walsh & Ming Hui Chen  
Drs. Diana Post & Hal Churchill  
Marian & Mel Clouse  
Karin & George Cole  
Peggy Reiser & Charles Cooney  
Georgia & Charles Cunningham  
Teedy & Lew Dabney  
Carol Taylor & John Deknatel  
Susan & Gary De Long  
Ellen Siever & Stephen Deutsch  
Betsy & Dennis DeWitt  
Beth & Dick Dionne  
Dr. Alan Drabkin  
Lissa & Jonathan Florman  
Steven & Jayne Bennet Friedberg  
Nancy & Nathaniel Gardiner  
Mr. & Mrs. Dozier Gardner  
Helen & Marvin Gee  
Maria & Daniel Gerrity  
Carol Gladstone  
Lynn Harris & John Hardiman  
Barbara & David Hawkins  
Anne Hawley  
Kathleen Healy  
Historic Homes  
Belinda Walters & Donald Hootstein  
Cindy & Robert Johnson  
Michelle & Steven Karol  
Joanne & Scott Kinlay  
Lois & Roger Lange

Linda & Peter Leahy  
 Don Leka  
 Barbara & Harold Levkowitz  
 Colleen & Malcolm Lowe  
 Gail Maheraslene  
 Eileen Greenberg & Michael Maynard  
 Judith & Robert Melzer  
 Sylvia & Ralph Memolo  
 Karin & Leonard Miller  
 Anne Boardman Miller & Samuel A. Miller  
 Peggy Morrison  
 Wendy & David Murphy  
 Carolyn & Eli Newberger  
 Polly Kornblith & Michael Newman  
 Susan Baronoff & Peter Nolan  
 Milly Krakow & Marty Plovnick  
 Maisie & Charles Pollard  
 Dianna Reza & Sharokh Reza  
 Gayle Rich  
 Gabriela & Bob Romanow  
 Barbara Simonetti & Charles Sandmel  
 Audrey & Mark Schuster  
 Lenore & David Sempert  
 Varda & Israel Shaked  
 Sandra Dabora & David Simon  
 Vivian & Lionel Spiro  
 Dr. & Mrs. John Stanbury  
 Gail & Robert Stein  
 Mary McFadden & Larry Stifler  
 Stanley & Nathalie Tabor  
 Michele Gadd & Kenneth Tanabe  
 John & Lee Taylor  
 Melissa & Gary Tearney  
 Dr. Susan Hellerstein & Dr. John Triedman  
 Anne & Alexander Thorndike  
 Elizabeth & Reginald Thors  
 Lisa & Richard Tucker  
 Deanne & Tom Urmy  
 Valerie Zimmer & James Waldroop  
 Jane & James Wilson  
 Deborah A. Levey & Crispin Weinberg  
 Amy & Robert Weinberg  
 Dr. Caryl Goodman & Dr. Austin Wertheimer  
 Kate & Carroll Williamson  
 Linda & Jerry Zindler  
 Lawrence Zukof

## To \$100

Anonymous (1)  
 Suzanne M. Allmendinger  
 Sarah Axelrod  
 Floyd Barbour  
 Helen Warner Bavington & Richard Bavington  
 Marilyn & Barnett Berliner  
 Lisa & Tom Blumenthal  
 Claire & Dan Caine  
 Holly & Larry Campbell  
 Erica & Michael Caplan  
 Mary & George Chin  
 Clare & Helen Cotton  
 Elizabeth E. Crockett  
 Dr. Margaret Denton  
 Mary DiTommaso  
 Melody & David Dorfman  
 Jessica & David Eber  
 Olga Elias  
 Melia Bensussen & Charles Epstein  
 Sheri Flagler  
 Margot & John Finley  
 Ruthanne & Joseph Fuller  
 Dr. Renee Gelman  
 Georgia Mattison & Steven Glickel  
 Carol & Daniel Goodenough

Constance & Joseph Gresser  
 Hildy & Richard Grossman  
 Laura & Bill Hartman  
 Doris & Dan Hawthorne  
 Judith Hellman  
 Lee Chelminiak & Doug Herberich  
 Hilary & Marc Hershman  
 Catherine & Steve Hill  
 Aline & Scott Hillman  
 Jody & Stuart Hoffman  
 Marie Hoguet  
 Alex Huebner  
 Edar Frances Jewett  
 Barbara & Gerald Katz  
 Daphna Weinshall & Scott Kirkpatrick  
 Vanessa Kirsch  
 Dr. & Mrs. James Koch  
 Sylvia Mignon & John Kohler  
 Skye Morrison & Paul Kramer  
 John & Edna Kulli  
 Betsy & Edward Jacobs  
 Frances & Bob Labaree  
 Jennifer Meader & Mark Lowenstein  
 Charlton MacVeagh & Julie Leitman  
 Marcia Lisle  
 Karen Rogatz & Ted Livingston  
 Jane Starkman & Thomas Margulis  
 Veronica Serrato & Richard Marks  
 Alex & Marian McDonnell  
 Barbara & William McGovern  
 Kathy Bradbury & Phil Moss  
 Joan Arches & James Mniece  
 Paula Martin & Adam Narva  
 Ruth & Tom O'Brien  
 Charlotte Orsino  
 (Robert L.) Reebee Garofalo & Deborah Pacini  
 Judy Meyers & Mark Pasternack  
 Ruth Rosenberg & Peter Perel  
 Drs. Pamela Kellogg & Stephen Porter  
 Michael Price  
 Maurice & June Richardson  
 Lisa Houck & Alan Ringel  
 Carla Cataldo & J. Jeffrey Ritter  
 Marilyn & Dr. Lee Rosenbaum  
 Victor Rosenbaum  
 Susan Gordon & Mitchell Rubenstein  
 Winnie & Richard Rubino  
 Lois & Lawrence Ruttman  
 Michael Byrne & Joyce Samet  
 Judith Ann Schickedanz  
 Barbara & Michael Scotto  
 Elizabeth Frankl & Michael Short  
 Pamela Goodman & Michael Shwartz  
 Alexandra & James Siemon  
 Nina & Irwin Silverstein  
 Ernest & Betty Singer  
 Robert & Edith Sperber  
 Toni & Robert Strassler  
 Laura & Ezra Stillman  
 Jean & Peter Stringham  
 Stanley Sydney  
 Marie Kennedy & Chris Tilly  
 Elaine Werby  
 Inez M. Wilczek  
 Molly & Joe Wieltette  
 Kendra & Peter Wilde  
 Evelyn & Stanley Wong

## And thank you to

**The Tanaka Memorial Foundation** for their constant and generous support of our programs

**The Brookline Community Foundation** for funding our Lunch Time recitals at Brookline Housing Authority's Sussman House

**The Cabot Family Charitable Trust** and **Edith Glick Shoolman Children's Foundation** for generously funding classes in all three of the Horizons for Homeless Children venues

**Massachusetts Cultural Council** for providing operational support throughout the fiscal year



# Brookline Music Schools FY 08-09 Annual Fund

Please support this year's Annual Fund with a tax-deductible contribution to:

Brookline Music School Annual Fund  
25 Kennard Road, Brookline, MA 02445

Checks should be made out to Brookline Music School.

Or please charge \$\_\_\_\_\_ to my (check one):  MasterCard or  Visa

Name as it appears on card: \_\_\_\_\_

Card #: \_\_\_\_\_ Expiration Date: \_\_\_\_\_

Signature: \_\_\_\_\_

detach and mail to Brookline Music School

## Donate Online

Brookline Music School now offers a safe, secure way to donate online. While program fees cover the School's basic operating costs, essential programs that provide student scholarships, faculty enrichment and community outreach are solely supported by the generosity of individual contributors. Without this level of community support, the School would be unable to nurture musical interest and talent in students from all social and economic backgrounds. To donate online, visit [www.bmsmusic.org](http://www.bmsmusic.org). Your donation is tax deductible.

## Shop and Give

As always, up to 26% of each purchase you make online at [www.iGive.com](http://www.iGive.com) can go to Brookline Music School! Join today by logging on to [iGive.com](http://iGive.com) or by visiting our website, [www.bmsmusic.org](http://www.bmsmusic.org)

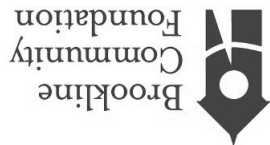

Address Service Requested

**BROOKLINE MUSIC SCHOOL**  
25 Kennard Road  
Brookline, MA 02445

NON-PROFIT ORG.  
US POSTAGE  
PAID  
BOSTON, MA  
PERMIT NO. 55810